

Rev.	Modify	Date	Firma	Approved

Rev.	Modify	Date	Firma	Approved

Rev.	Modify	Date	Signed	Approved

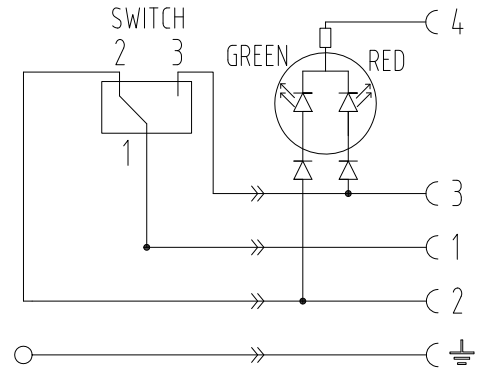
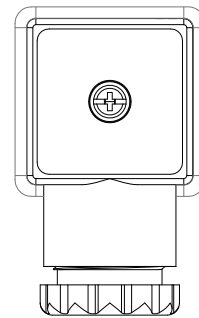
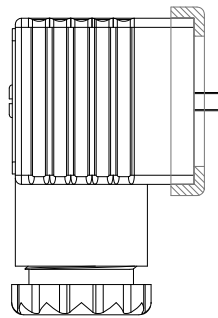
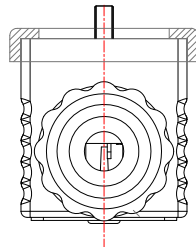
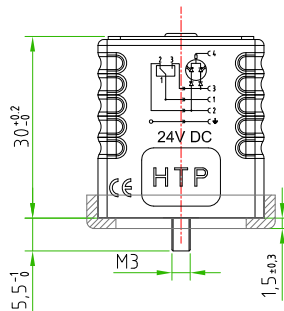
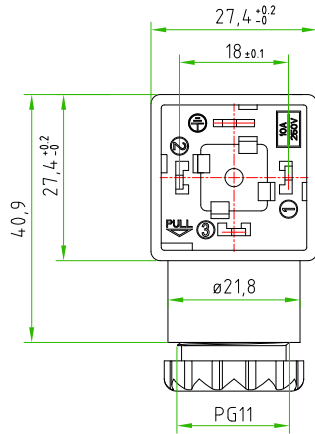
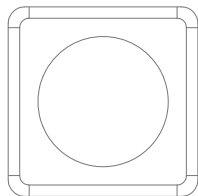

CUSTOMER APPROVAL

SIGNATURE	DATE

PLEASE SIGN AND RETURN

PRODUCT TYPE	EN175301-803 FORM A FIELD ATTACHABLE.	
HOUSING MATERIAL/COLOUR	PA66 /TRANSPARENT	
PRESS-CABLE MATERIAL/COLOUR	PA66 /BLACK	
INTRENAL CORE MATERIAL/COLOUR	PA66 /BLACK	
HEIGHT HOUSING	30mm	
CONTACTS SPACING	18mm	
CONTACTS TYPE	SCREW CONTACTS(with protection plate)	
NUMBER OF POLES	3POLES+EARTH	
CONNECTOR FEATURES	PAY ATTENTION: ON THE PCB MUST BE MOUNTED N°1 TOWER CONTACTS FOR PIN N°4	
	EARTH POSITIONING	H.12 (TURNABLE)
	CABLE EXIT	PG9/11 UNIFIED
	SUITABLE CABLE	FROM ø6mm TO ø10mm
	MAX. CONDUCTOR SIZE	1,5mm ²
	PROTECTION CLASS	IP67
	CIRCUIT TYPE	BIG BICOLOUR LED+n°2 DIODES(1A)
	RATED VOLTAGE	24V DC
	CONNECTOR TEMPERATURE RANGE	from -40°C to +90°C
	GASKET TYPE	PROFILED NBR
	FIXING SCREW	M3X0,5 L=32,5mm
	CONNECTOR WITH H.T.P. LOGO	
	PAY ATTENTION TO THE CONNECTION OF BICOLOUR LED: PIN 3: RED LED - PIN 2: GREEN LED	

Designer	SUGLIANI R.	Date	2016-06-07	Tolerance	±0,2	Units:	mm	Series	EN175301-803 (form A)	Drawing n. 1/1
Approved	CIMMINO L.	Date	2016-06-07	Scale	1:1	Size:	A4	Customer code:		

DESCRIPTION
SQUARE CONNECTOR EN175301-803 FORM A, FIELD ATTACHABLE, 3P. +PE, WITH BICOLOUR LED+ n°2 DIODES (1A), 24V DC, BLACK HOUSING, PG9/11 unified. CONNECTOR WITH H.T.P. LOGO.

H.T.P. PART NUMBER

G1TU3Q81-BL

A4

